

ELEVATION - A

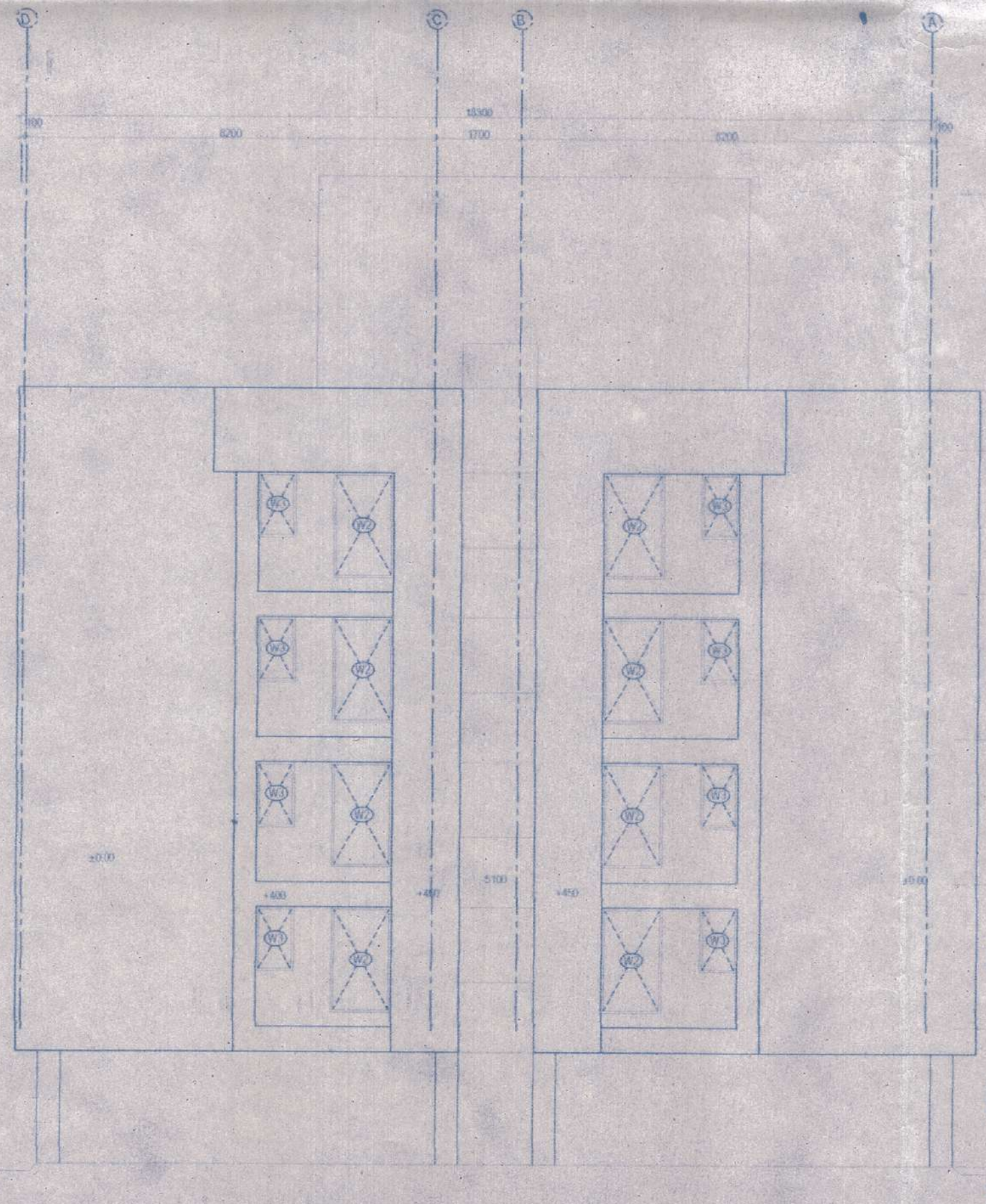

ELEVATION - B

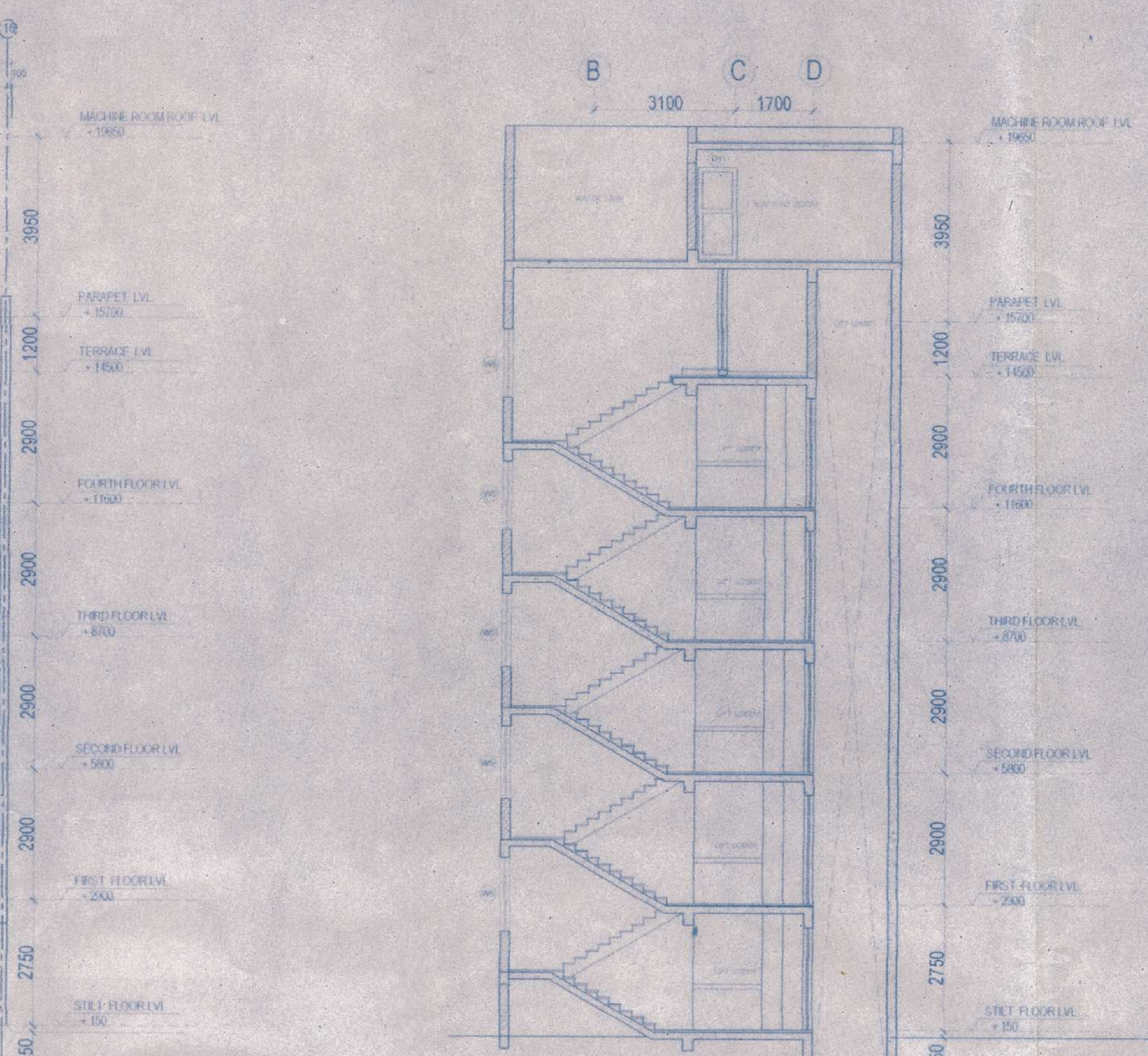

SECTION X-X

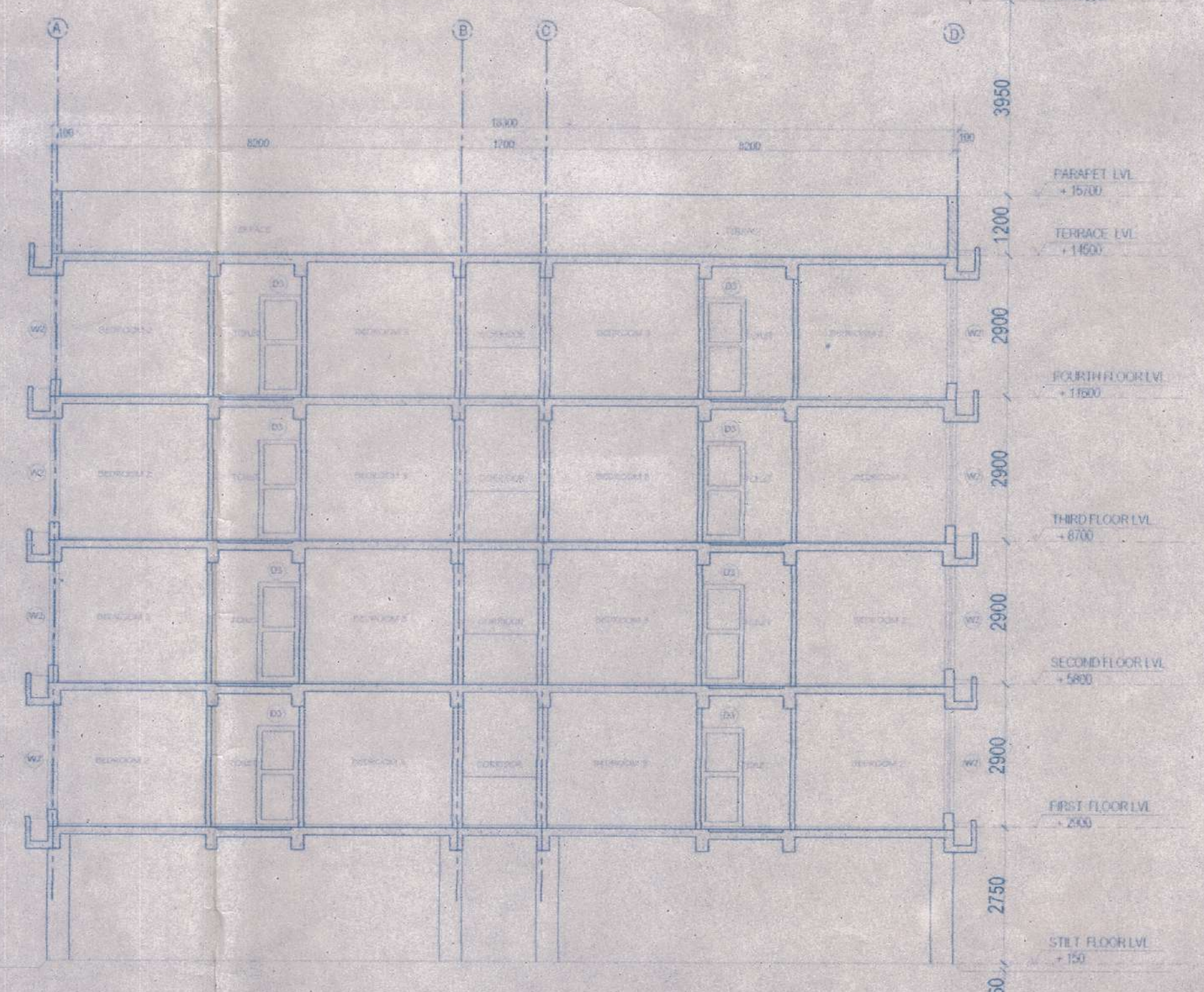

SECTION Y-Y

NOTES :-
 1. All dimensions are in mm unless mentioned otherwise.
 2. No dimensions are to be scaled from this drawing.

S.NO.	NAME	SIZE	COLL. LVL.	FIN. LVL.
1	DW1	3000x2800		2400
2	D1	1000x2400		2400
3	D2	900x2100		2100
4	D3	850x2100		2100
5	D4	1500x2100		2100
6	D5	1000x2100		2100
7	W1	1800x2100	300	2400
8	W2	1200x1500	600	2400
9	W3	750x1350	1020	2400
10	W4	600x1200	1200	2400

Validated and recommended for sanction by District Engineer No. **654/534/RMDA**
 G-1 IV 14.05
 Subject to the Condition of sanctioning and construction with the sanctioned plan and all the conditions as proposed in the sanctioned plan.
 All building materials to be used for construction should conform to standards specified in the National Building Code of India.
 Necessary steps should be taken for the protection of adjoining public and private properties during construction.
 Construction site should be maintained as per the specifications.
 Design of all structural members including that of the foundation should conform to standard specified in the I.S. Code of practice for design and construction.
 Information regarding the progress of construction should be submitted to the Engineer-in-Charge.
 Commencement of work.
 Completion of structural work upto plinth.
 Completion of work.
 No rain water pipe should be fixed or discharged on Road or Footpath.
 The construction should be carried out as per specification of I.S. Code and sanctioned plan under the supervision of a qualified registered engineer.
 Construction of garbage vat, soak pit & waste water should be done by the owner.
 Any deviation of the sanctioned plan shall mean demolition.

[Signature]
 Asst. Engineer
 South 24 Pgs. Z.P.

[Signature]
 District Engineer
 South 24 Pgs. Z.P.

Sanctioned should be obtained from the concern Gram Panchayat
[Signature]
 Assistant Engineer
 South 24 Pgs. Z.P.

[Signature]
 District Engineer
 South 24 Pgs. Z.P.

NAME	KHATAN No.	SIGNATURE
TRIMLINE DISTRIBUTORS & MANAGEMENT PVT. LTD.	3026	<i>[Signature]</i> Asst. Engr. Ghosh Authorized Signatory / Director
BHATTER INFRASTRUCTURE PVT. LTD.	3055	<i>[Signature]</i> Meghna Bhattar Authorized Signatory / Director

PROJECT
SWAYAM CITY

Proposed development for G+4 storied residential building of M/s BHATTER INFRASTRUCTURE PVT. LTD. at R.S. DAG NO. 219,225,230,231,232,233,234,235,236,238 of Bishnu Mouza, J.L.-20 under P.S. Bishnupur, 24 South Parganas, West Bengal

Plan Approved and Ordered
 For total Covered area 15,791.16 sq.ft
 Fees Received Total Rs. 1,92,935/-
 (In Words) Rs. One Lakh Nineteen Thousand Nine Hundred Thirty Five only
 Valid Up To... 24/07/2020...
 Paschim Panchajanya Gram Panchayat
 Bishnupur-I (S) 24 Pgs.

DRAWING TITLE
 TWO BED UNIT- ELEVATIONS

DRAWING NO.
 BF-04

SCALE ON A0 SHEET
 1:100

Architect's Sign :-
[Signature]
 RAJEEV KUMAR AGARWAL
 ARCHITECT CA/88/11915

RAJEEV KUMAR AGARWAL
 ARCHITECTS

11802-C, P. Park
 New Delhi - 110019
 Tel: 011-26271176, 26271177, 26271178, 26271179
 Fax: 011-26271181
 E-mail: info@rajeevagarwal.com
 Website: www.rajeevagarwal.com



[Signature]
 President
 Paschim Bishnupur Gram Panchayat
 Bishnupur-I, South 24 Parganas.